Dispatch Democrat

VOLUME XXXIX — UKIAH CITY, MENDOCINO COUNTY, CAL., FRIDAY MORNING, FEBRUARY 28, 1908 — NUMBER 22

PERSONAL PARAGRAPHS

Many Short Items Concerning Some People You Know.

F. M. Howell was up from Hopland a few days the first of the week.

J. W. Long and T. P. Donohue were down from Willits last week on business.

Hugh Blake and George Bush were down from Potter valley one day this week on business.

H. B. Muir, the Willits merchant and lumber man, was in town last week on business.

C. S. Wattenburg and wife were down from Cold creek this week on a short business visit.

Dr. H. J. Trachman was up from Santa Rosa last Sunday to attend to some of his patients.

C. H. Duncan made a hurried business visit to the metropolis the latter part of last week.

Bob Kerr, the Albion hotel man, was circulating among friends in town the first of the week.

R. W. Lamb and wife of Potter valley were among the visitors in town the first of the week.

J. C. Bledsoe, the Hopland road overseer, was at the county seat a few days this week attending to business.

Miss Ruth Donohoe came up from San Rafael this week and spent Saturday and Sunday with her parents.

Mrs. C. F. Gray was over from Mendocino the latter part of last week, as a guest of friends at the county seat.

T. P. Donohoe of Willits has purchased the Beasley place on Doolan creek and will reside in this vicinity from now on.

Mr. Francis Barrett is here from Fresno on a visit to the Ginochio family, relatives whom she had not seen for a long time.

Attorney John W. Preston has been slightly under the weather the last few days, but is on the improve at this writing.

J. E. Thornton and wife, of Potter valley, were at the county seat last Saturday attending to business and visiting friends.

G. Melton Miller was over from Bell valley the first of the week. He "ruint" his knife on the way over skinning a jack rabbit.

Richard Coombs and Miss Julia Smith were married in Oakland last week. They are both residents of little river, this county.

Hans Christiansen was among the visitors from the south coast this week. He is one of the prominent business men of that section.

Wm. Lukes and J. H. Dilling, two prominent citizens of Wendling, were at the county seat the latter part of last week on business.

Mrs. Elmer Weger has gone to Oakland, Alameda and Berkeley where she will spend af few weeks visiting relatives and friends.

Mrs. W. M. Cox returned from the city this week where she had been in a hospital undergoing medical treatment. She is decidedly improved.

J. H. Dart, of Fort Bragg, and George A. Daniels, of Mendocino, were among the arrivals in town the latter part of last week on business.

Lew Morse, formerly of Point Arena, was in town a few days the latter part of last week. Mr. Morse is now making his home at Santa Cruz.

Dr. C. E. Peirce and I. W. Grover went to the city Sunday morning, returning that evening. Mrs. Grover is reported to be getting along nicely in the hospital.

E. V. Jones was a visitor in town from Potter valley last Monday. He reports good weather, and the farmers all busy getting in their crops. He says the roads are also being put in good condition now.

MAY REDUCE HOP ACREAGE

The proposition to form the Pacific Coast hop union having fallen through there is now an effort on foot to reduce the hop acreage, and thereby reduce the output each year. The plan is to get 80 per cent of the growers to agree to work but one half of the acreage in hops. If this can be done it will cut down the output 120,000 bales on this coast and possibly enable the growers to get some thing for them. As it is now hops are worth very little with little prospects of a change for the better. Last week C. C. Donovan purchased over a 1000 bales of hops for 5½ cents per pound. There are over 2300 bales of old hops on hand in this county now, and if the output of the coming crop is not reduced there is little hope for much of a price for the 1908 crop. Frank Cunningham who was a director of the proposed hop growers' union is urging the growers to work only half of their lands. He thinks that it is possible to get 80 per cent of the growers to agree to this plan.

USES "BIG STICK" ON HIS NEIGHBOR

Daniel G. Coy was arrested yesterday charged with an assault with a deadly weapon upon the person of his neighbor W. J. Rains, an old man. From what could be gathered from the witnesses it seems that the two neighbors started home together, Mr. Coy accepting an invitation to ride with Rains. They began to discuss the Japanese question, and got out at the "Twin Oaks" and had a drink. Mr. Coy did not like Roosevelt's attitude on the question and said so very bluntly. Mr. Rains thought that Roosevelt was a very good man. Here Coy got mad and refused to ride further with his neighbor and proceeded to walk. Rains caught up with him and said "There's no use in us falling out over this matter, get in and ride." Coy was angry and made a swipe at Rains with his big club of a walking stick and caused the horse to run away. Rains finally stopped the horse and waited for Coy to come up and get in the rig. Coy came up with blood in his eyes and lit into Rains with the big stick, and beat him up unmercifully. Rains was taken home with a four inch laceration on his head and a cut artery on the wrist that almost caused him to bleed to death. He is still in bed and has had Coy arrested on a charge of asasult with a deadly weapon. Coy is a grand army man and a republican and Rains is a democrat.

SECRETARY OF STATE ISSUES BLUE BOOK

Secretary of State Curry has issued the Blue Book for 1907 and it is the largest and best one ever issued so far. It contains about 850 pages of very useful matter and will be read with much care by all who are lucky enough to secure a copy. It is a walking encyclopedia of information, so to speak, and reflects great credit upon Secretary Curry and his assistants in the work. This office acknowledges a copy, in addition to the number allowed members of the legislature.

Young Couple Marry

Last Sunday Warren M. Fugett and Miss Alice F. Swasey were united in marriage at Talmage by the Rev. Pettis. The young people are employed at the state hospital and are very popular. They left the same day for San Francisco where they will spend a short honeymoon. Upon their return they will continue to make their home at Talmage.

Mrs. Jessie Schmitt entertained a number of her friends at the home of Mrs. J. L. Brown last evening. A very enjoyable time was had. Mrs. Schmitt leaves for home in the city next Sunday. She made many friends while here and renewed old acquaintances.

DECLARE DEEDS WERE FORGERIES

Writing Experts Give Testimony in Lamb-Slingerland Case

The time of the superior court has been occupied this week with the Lamb-Singerland case, and considerable inerest is being manifested in the case, and people of renown have been called in as experts to testify. Theodore Kytka, the celberated writing expert, has been here to give testimony. Mrs. Annie Slingerland made a will dividing her property among her relatives. She afterwards deeded 23 acres of land to her brother, R. W. Lamb; and a short time thereafter deeded the entire property to her brother. The other relatives are trying to have the deeds set aside, in order that the will may dispose of the property, and claim that undue influence was used, and that the signatures to the deeds are forgeries.

Dr. Hopkins made out the deeds and claims that they were properly signed by Mrs. Slingerland just before her death. Here is where the expert testimony was used, and Theodore Kytka, the famous hand writing expert, was called and testified that the handwriting was that of Mrs. Slingerland. J. C. Ruddock and others were called and testified that the signatures were not genuine. It is quite a difficult case and Judge White is hearing the testimony, and is giving both sides the widest of latitude. Mannon and Mannon represent R. W. Lamb, while the other side is represented by Thomas, Pemberton & Thomas and Robert Duncan. The continuation of the case has been postponed on account of the sickness of Mrs. White.

CREAMERY WILL OPEN MONDAY

As heretofore announced the new creamery is to open for business next Monday. J. D. Green, the manager is now on his way with his wife. They come from Selma on account of the desirability of our climate over that of the San Joaquin valley. Mr. Green is enthusistic over the prospects for the success of the creamery and he expects to visit our farmers personally and assist them all he can to get started right in the dairy business.

The building in now completed and neatly painted with all machinery ready to start. We note the opening of this line of business with pleasure because it is only one of many enterprises that could be inaugurated that would improve the town and community.

Mrs. J. Q. White is Very Sick

Judge White received word Wednesday from St. Helena that his wife was very much worse than she had been for sometime, and that she might pass away at any time. The judge adjourned court and hastened to the bedside of the loved one. The Singerland case and several other cases that were being heard by the judge have been postponed indefinitely. It is sincerely hoped that Mrs. White will improve rapidly.

Little Boy Injured

The little boy of Frank Howell was injured this week at the home in the country. The little fellow fell out of the buggy and struck his chin on the wheel and cut a painful gash in its chin. Dr. Lathrop was called and attended to the wound and the little one is all right now.

Return Home

Frank M. Cunningham and bride returned Monday evening from their honeymoon, and took up their residence at the Cunningham home east of town. The young people are very popular and have been busy receiving the congratulations of friends ever since their return.

B. C. Cosgrove went to the city this week on busines and pleasure.

IROQUOIS CLUBS ELECT OFFICERS

Senator Sanford is Elected Grand Sachem of the State League of Democratic Clubs

The State League of Iroquois Clubs met in Native Son's hall, San Francisco last Saturday and elected officers for the ensuing year. Mendocino county was well represented at the conference and fared well in the election of officers in the afternoon. Senator J. B. Sanford was elected Grand Sachem of the league for the coming year and will have charge of the work to be mapped out during the Bryan campaign. J. C. Ruddock was honored by being selected as one of the committee on organization, being well fitted for that work.

Those in attendanec from this county were J. B. Sanford, J. C. Ruddock, P. Connolly, J. C. Lane, H. B. Hickey, C. A. Ornbaun. All took a prominent part in the deliberations of the body. The State Central committee also met the same day, during the recess of the clubs, and selected Fresno for the place of holding the next state convention, the time being set for Monday, May 18th. Mendocino county will be entitled to ten delegates. The state committee and the League also passed resolutions favoring the nomination of W. J. Bryan for the presidency.

In the evening the San Francisco Club entertained the state league delegates by giving them an elegant banquet at Jack's on Golden Gate avenue. It was a very swell affair and was largely attended by prominent democrats from all over the state. Toasts were responded to by Theodore A. Bell, Mayor E. R. Taylor, James D. Phelan, and Judge J. E. Raker. Taking it all in all it was one of the most enthusiastic gatherings held in years.

UKIAH GETS THE NEXT FIELD DAY

The Board of Managers of the S. M. A. A. L. League met in Santa Rosa Saturday. It is composed of President J. S. Sweet of Santa Rosa, Messrs, Evans of Petaluma, Wagers of Healdsburg, Hildreth of Ukiah, and Hasket of Willits. The resignation of the Santa Rosa athletic team from the organization was accepted. The request of the Cloverdale high school for membership in the league was granted. The next athletic meet will take place at Ukiah on April 18, and the appointment of a local manager for the day was left to the Ukiah team.

Street Improvements

The street committee have been busy this week removing the stone crossings along State and other streets. Crushed rock will be put in instead. It is said to be the intention of the trustees to plow up the streets soon and remove a great deal of the earth from the center thus lowering the street several feet. This certainly is a good move and will be appreciated by those who have to drive over the crossings.

Death of Mrs. Sibbas

Mrs. Julia Dunsing Sibbas died in this city last Thursday evening after an illness lasting for several months. She was 43 years old and had lived in this vicinity since childhood. She leaves a mother and several brothers and sisters to mourn her loss.

Wanted In Oregon

Sheriff Donohoe went up to Sherwood last week and got a man that was wanted in Oregon for a felony. The man was caught at Westport. He will remain in jail until the sheriff of Josephine county, Oregon, can get papers of extradition from the governor. The name of the man is A. Asher.

L. L. Grover was among the Potter valley citizens in town last week.

JUICE FROM POWER PLANT IS DELAYED

It was expected that the "juice" from the power plant would be here for use the first of March, but there will be a delay of two weeks probably on account of a leak where the pipe leaves the tunnel, and it was thought best to fix this defect now, rather than be bothered with it. The big pipe that is to carry the water goes into the tunnel 150 feet where a big cement collar connects it with the tunnel. The water gets in behind this collar or seeps through, or else the rocks are very porous, anyway the water leaks through at this place.

The leakage does not amount to anything, but it was decided that it would be best to shut down and fix the affair now. Every other detail was in perfect working order, and the water was of sufficient force to turn the machinery, and every thing worked perfectly. It is thought that the delay will not be long.

WOOL RETURNS COMING IN NOW

Owing to the failure of wool sales last October, both in Ukiah and Cloverdale, considerable Fall wooe was sent out on consignment. Thl Century Mercantile Co. of Berkeley, secured most of the business by virtue of the fact that they handle consignments exclusively and do not buy wool at all on their own account. Furthermore it is a co-operative company in its workings, and shippers get the benefit of full market prices at eastern woolen mills, less expenses of handling. Now that full returns for these fall wools have reached growers, it develops that results are extremely satisfactory, since the average net returns amount to 14 cents. Some of the best clips netted the growers 15 cents, after all expenses were deducted.

Among some of those who shipped are: Hiatt Bros., William Wallach, G. W. Vann, J. E. Singley, W. E. Parsons, R. T. Hutsell, L. Hong, Jas. Burris, C. W. Bradford.

These wools were all scoured by the Century Mercantile Company after being carefully sorted so as to make the grades demanded by the mills. Considerable freight was saved by leaving the dirt and grease in California. While this company maintains a strong selling force at all times in Boston, yet this year it sent a personal representative from California to push sales, being aware of the fact that it might be harder than usual to make sales promptly. These prompt and good sales bring the company into favorable notice, and many intend shipping this spring.

SUPERVISOR GIBSON BUSY ON HIS ROADS

Supervisor Gibson has been very busy the last two weeks putting the roads in good condition, especially those leading into town. The road scrapers have all been brought into use and the roads are now in excellent condition from town to River side and the scraper is now being put on the roads north of this resort. If the good weather continues for a few days all the roads will be in first class condition. Mr. Gibson is giving the matter his personal attention.

Will Build Brick Building

Robert McKinley has decided to commence the erection of his proposed building on State and Church streets. Frank LaPorte, the architect, has completed the plans and work will soon commence. The building is to be of brick and will be two stories high. There will be room for three stores down stairs and the up stairs will be a rooming house. The building will be an ornament to the town.

Harry Malpas arrived in town from Nevada this week and goes to Albion to accept a position with the Fort Bragg and Southeastern Railroad Company. He has a position as stenographer. His friends all wish him success.

CITY POLITICS WARMING UP

Political Pot has Begun to Simmer, Candidates Announce Themselves

Considerable interest is now being taken in the city election which takes place on the 13th of April. Interest so far has centered in the fight for Treasurer and Marshal. The Treasuryship is now worth $70 per month as other duties have been devolved upon that officer, consequently there is a scramble for the job. City Marshal DeMerritt, who has been invincible in his old position for years, has decided to switch and run for treasurer. Warren L. Brown and J. M. Owen also have an inclination for the place and have announced themselves in the running. So far it seems to be anybody's fight.

For Marshal, Frank Deyoe and B. H. Miller have already entered the arena and are after the elusive voter. Billy Ives also wants the job and it is said he will formarly announce himself soon. A number of others also have been mentioned in this regard, among whom are Ollie Cleveland, James H. Carothers, and Frank White.

Lee Cunningham has the field all to himself for city clerk and will doubtless be the only candidate, as he is considered invincible. So far no one has announced for trustee. It is said that the three trustees whose terms expire have all refused to run again on account of the disagreeable nature of the job. There is no pay attached to the office. All one gets is the everlasting gratitude and abuse of his fellow citizens for having an opinion contrary to some one else. A number of issues will doubtless be injected into the campaign, and as the affair warms up no doubt there will be some patriots announce their willingness to accept abuse for the next four years. The following names have been mentioned in connection with the trusteeship: J. L. Brown, J. W. Eversole, W. J. Hildreth, Wm. Peery, Julius Roller, W. H. Chessall, T. L. Carothers, I. C. Reed, J. C. Ruddock, A. H. Ewert. So far, however, on one has announced himself. The trustees whose terms expire are T. J. Weldon, T. A. Lucas, and H. Marks, all of whom did their best to give the city a good administration.

Some changes were made by the last legislature in the law relating to town elections. The last day to file certificates of nomination will be Saturday, March 14. All whose names were on the last printed great register and have not changed their residence will be entitled to vote. All others must re-register, and the last day will be March 19. There will be no voting on certificates as the county clerk is required by the amendment to furnish the election board with a supplemental register. A change in the hours was also made; the polls will be open from six o'clock a. m., until six o'clock p. m.

New Cyclery

Bert Van Nader has purchased the cyclery business from B. F. Hendricks and will occupy the building formerly occupied by Donohoe & Ganter, opposite the post office. Mr. Van Nader is well qualified to run this business having had experience in all of the departments. He will run a cyclery and machine shop and do bicycle, gun and general repairing, also tool sharpening. A share of the public patronage is solicited.

Knights Visit Willits

A number of the Uniform Rank of the Knights of Pythias paid a visit to the Willits lodge last Wednesday evening and installed the officers for the coming term and initiated three candidates. The Willits lodge entertained the boys royally, giving them a nice banquet. Those who went from here were Col. Abe Marks, G. L. Smith, L. C. McCloud, Walter Brown, Dr. G. W. Stout, E. E. Holbrook, Archie Layton.

SUPERIOR COURT PROCEEDINGS

Estate of James Riley, deceased—Final account of administrator allowed, approved and settled.

Estate of Soloman Long, deceased—George W. Long appointed administrator with bonds at $[illegible].

Estate and guardianship of J. R. Scott, incompetent. Report of guardian approved allowed and settled.

Estate of R. McKindley, deceased.—Margaret McKindley appointed executrix without bonds.

Estate and guardianship of C. R. Perkins, a minor—Report of guardian approved, allowed and settled.

Grace Brown v. H. W. Brown—Report of commissioner and order submitting.

W. T. C[illegible] v. L. J. [illegible] et al—Demurrer overruled with [illegible] days to answer the defendant.

Estate of [illegible]—[illegible] court.

Mabel Beard v. R. S. Beard—Trial set for April [illegible].

Bolton Investment Co. v. Chas. Schlachter—Continued [illegible].

T. J. Weldon v. [illegible]—Trial set for Feb. [illegible].

Northwestern Ry. Co. v. J. D. Ducken—Trial set for March [illegible].

C. H. Russell v. [illegible] et al—Trial set for March 17, [illegible].

Frankie Connell v. James Connell—Interlocutory decree of divorce ordered.

Northwestern Redwood Co. v. L. V. Ruelle—Trial set for March 7, 1908.

Maggie L. Clark v. E. R. Clark—Interlocutory decree of divorce ordered drawn.

Walter L. Blodgett v. Cleo L. Blodgett—Refered to court commissioner.

Caspar Luhmer Co. v. J. W. Preston—Trial set for May 12, 1908.

Estate of John Cox, deceased—T. W. McKay and W. M. Cox appointed executors without bonds.

Annie Simonin v. J. I. Simonin—Permission of plaintiff to keep one child vacated and annulled.

Bolton Investment Co. v. Chas. Schlachter—Demurrer. overruled and twenty days to answer.

Boltor Investment Co. v. H. T. Christianson—Demurrer withdrawn and twenty days to answer.

Gertrude West v. John West—Final decree of divorce drawn.

Millisa Fisher v. W. W. Fisher—Final decree of divorce ordered drawn.

Amelia Tomlinson v. G. M. Tomlison—Final decreed of divorce ordered drawn.

Lucas Bros. Co. v. Ukiah Brewing Co.—Demurrer overruled and ten days to answer.

M. A. Thomas v. Russel L. Lamb—Trial set for February25, 1908.

Instruments Recorded

Feb. 10—Fiegenbun to Hickey—deed; McGee to Hawn—can. mtge; McGee to Gibson—deed; Gibson to Hawn—mtge; Glines to Pemberton—can. mtge; Glines to Pemberton—deed; Pemberton to Foise—deed; Ruddick to Bank of Ukiah—mtge; Beasley to Saving Bank of Mendocino—can. mtge; Beasley to Stitt—mtge; Turner to Weldon—P. P. mtge.

Fer. 11—Cuningham to Cunningham—deed; Cunningham to Cunningham et al—deed; Cunningham et al to Counningham—deed; Hudson to McCowen—sats. mtge; McCowen to McCwen—deed.

Feb. 12—McFarlnd to Steward—deed; Wendling Springs Co. to OBrien—deed; McCready to Hutton—deed; Graham to Snow Mt. P. Co.—deed; Parsons, Vassar, Dooley, Duarte, Hixson, Doyle, Hurbert, Koseman, Edwards, Bargolotti, to Snow Mt. P. Co—deeds; U. S. to Childers—patent; McKerricher to Loppmen—sats. mtge; Gibson to Mingee—deed; Dodge to Poage—deed; Poage to Devilbiss—deed.

Feb. 13 —U. S. to Gravies—paent; Kelly to Anderson—sats. mtge; Anderson to Weller—deed.

Feb. 14.—Bank of Point Arena to Inman—sats. mtge.; Rhodes to Bro back—can mtge; Rhodes to Bond—P. P. mtge; Rhodes to Bond—R. E. mtge; Wendilns Springs to Hewald—deed; Smith to Shelton—sats. mtge; McAllister to Irvine & Muir Co.—mtge.

Feb. 15—Haebl to Smart—deed; Noble to Noble—deed; Ball to Scott—mtge; Ross to Compton—deed; Bennett to Colberg—deed; Reynolds to Lappinen—sats mtge; Lappinen to Randio—mtge.; Christianson to McCowen—mtge; Stuart to McCowen—mtge; Bank of Willits to Blair—sats. mtge; Blair to Petrie—mtge; Bank of Fort Bragg to Cal. Lumber Co.—deed.

Feb. 17—Hickey to Sage Land and Imp. Co.—deed; Simons to Sage Land and Imp. Co.—deed; McCowen to Crockett—deed; Marks to Bank of Ukiah—mtge; Preston to Sage Land and Ipm. Co.—deed; Barnwell to Wilson—P. P. mtge.

Feb. 18—Shoemake to Willard—sats. mtge; Gibson to Vassar—mtge; Hendricks to Scudamore—deed; Guidi to Guidi—deed; Controller to Pullen, English, Price, Grims, Foos, Blosser, Woodward, Smith, Ketchum, Forbes, Bancroft, Fribel, Albion Mill Co., Fowles, Donohoe, Simoni, Guner, Paston, Richard—deeds; Jenning to Antrim—deed; Whited to Petrie—mtge; Keller to Wells—P. P. mtge; English to Thomas—deed.

Feb. 19—Heeser to Lentz—deed; Barnwell to Wilson—can. mtge; Barnwell to Muir—P. P. mtge.

Feb. 20—Controller to Phillips, Hendirck, White, Bishop, Liljiberg, Mattson, Cheda, Lemmon,—deeds; Heeser to Lawrence—deed; Casey to Douglas—deed.

Feb. 21—Jansen to Burbeck—deed Wendling Springs Co.— to Remstedt—deed; Wendling Spring Co.—to Prahl—deed; Devereaux to Keller—sats. mtge; Keller to Devereaux—P. P. mtge; Gordon to Clark—sats. mtge; Clark to Sauduson—deed; Menke to Barnwell—R. R. sats. mtge.

Feb. 22—St Ores to Emrey—deed; Stillings to Lendrum—mtge; Mendocino Bank Com.—to Garvin—assign. mtge; Kukko to Pyarre—deed; Pyarre to Kukko—deed; Dooley to Snow Mt. p. Co.—deed; Lynch to Hill—deed; Waldo to Burrows—can. mtge; Koener to Petrie—mtge; Ingram to Street—mtge.

Feb. 25—Pickle to Hopkins—P. P. mtge; Brayon to Bolton Inv. Co—deed; Hansen to Travis—deed; Sav. Bank of Mendocino to Lane—sats. mtge; Lane to Lane—deed; Lane to L. E. White Co.—deed; Brandon to Perkins—deed; Perkins to Brandon—deed; Stevenson to Weller—deed; Blosser to James—sats. mtge; James to Blosser—mtge; Prather to U. G. and A. Co—can. mtge; Piersole to Almeida sats. mtge.

SUMMER BOADERS

The Summer Season Will Soon Be Here

This is to remind those who did not receive Summer Visitors last year to consider the matter now and arrange to do so this season.

The results to those on this Road who did so last year were on the whole very satisfactory.

We should like also for those who have nice camping locations to send in full particulars, terms, etc.

If you will kindly forward this matter in accord with blank below, we shall be pleased to advertise it in our "VACATION [illegible]." It is necessary for us to receive the information not later than March 1st.

As signatures are not always easily read, we shall thank you if you will be very careful in writing same.

INFORMATION BLANK

[illegible]

[illegible] General Passenger and Freight Agent,

NORTHWESTERN PACIFIC RAILROAD CO.

Dear Sir—We would be pleased to have you advertise that we have Summer Boaders and for that purpose furnish the following information

Name of Place..

Proprietor..

Post Address..

LOCATION

Give Name of Railroad Station..

Distance therefrom..

Means of transfer..

....

....

ATTRACTIONS AND SURROUNDINGS

....

....

....

....

Open for guests from........................till ....

Can accommodate..

Terms—Adults..

Children..

Special rates (if any) for families or parties........................

Yours Truly,

....

Special Sale

Would you like to get something nice for little money?

We are now selling at a great reduction all

Hand Bags

Purses

Music Rolls

Fancy Back Combs

Umbrellas

Electroliers

Come and get a bargain at the

Joseph Jewelry Co.

P. H. JOSEPH, Manager and Optician

UKIAH, CAL.

R. R. LUCAS Wm. LUCAS Thos. A. LUCAS

...The...

LucasBros.Co.

Incorporated

Lime, Cement, Doors, Windows, Lumber, Shingles, Wool Sacks, Wool Twine,

Sheep Dip, Sulphur, Nails, Lath, Mouldings, Etc. Our planing mill is complete with a first-class mechanic in charge. We make a specialty of Store Fronts, Glass Counters, Water Tanks and mill work of all kinds. :: :: :: ::

Feed and Grain, Groceries and Provisions :: :: ::

Main Office and Yards, Perkins street, east of Railroad. Store in I. O. O. F. Bldg., State St.

Mill Office Phone, 723 *Store Phone, 721*

WHAT THE KIDNEYS DO

Their Unceasing Work Keeps Us Stong and Healthy.

All the blood in the body passes through the kindeys once every three minutes. The kidneys filter the blood. They work night and day. When healthy they remove about 500 grains of impure matter daily, when unhealthy some part of this impure matter is left in the blood. This brings on many diseases and symptoms—pain in the back, headache, nervousness, hot, dry skin, rheumatism, gout, gravel, disorders of the eyesight and hearing, dizziness, irregular heart, debility, drowsiness, dropsy, deposits in the urine, etc. But if you keep the filters right you will have no trouble with your kidneys.

Mrs. J. H. McPeak, 903 Ch[illegible] street, Ukiah, Cal., says: "Doan's Kidney Pills helped my husband a great deal. He has been suffering for a long time from kidney and bladder complaint, without getting relief from the many remedies he used. Doan's Kidney Pills were brought to his attention, he decided to try them and procured a box at the Mathew's Pharmacy. He felt great relief after using them but a short time, continued and steadily improved. He is still using Doan's Kidney Pills and is much better in every way. For sale by all dealers. Price 50 cents. Foster-Milburn Co., Buffalo, New York, sole agents for the United States. Remember the name—Doan's—and take no other.

Neglected Colds Threatens Life

(From the Chicago Tribune.)

"Dont' trifle with a cold, is good advice for prudent men and women. It may be vital in the case of a child. Proper food, good ventilation, and dry warm clothing are the proper safeguards against colds. If they are maintained through the changeable weather of autumn, winter and spring, the changes of a surprise ordinary colds will be slight. But the ordinary light colds will become severe if neglected, and a well established ripe cold is to the germs of diphtheria what honey is to the bee. The greatest menace to child life at this season of the year is the neglected cold." Whether it is a child or adult, the cold slight or severe, the very best treatment that can be adopted is to give Chamberlain's Cough Cough Remedy. It is safe and sure. The great popularity and immense sale of this preperation has been attained by its remarkable cures of this ailment. A cold never results in pneumonia when it is given. For sale by J R. Mathew's, Ukiah Cal.

Good to drink and good for your health. Shaw's Malt. Sold by all dealers.

Chamberlain's Cough Remedy a Favorite

"We prefer Chamberlin's Cough Remedy to any other for our children," says Mr. L. J. Woodbury of Twining, Mich. "It has also done work for us in hard colds and coup and we take pleasure in recommending it." For sale by J. R. Mathew's, Ukiah Cal.

...WANTED...

A representative in this county by a large real estate corporation.

Special inducements to those who wish to become financially interested.

The Real Estate Secrity Co.

Fort Dearborn Building Chicago, Ill.

FAT FOLKS

Your Weight, Double Chin, Bust, Abdomen, Fatty Heart and Hips Reduced.

I have lost 68 pounds, 6 inches bust, 4 inches waist and 11 inches in hips in six months by a simple course of treatment that is guaranteed to be perfectly harmless. No exercise, no starving, no wrinkles, no detention from business. Hundreds of ladies in this city and vicinity are taking this treatment and getting first-class results. A booklet free, correspondence strictly confidential. Write today. Mr. D. D. Fulwider, 540 Second Ave. San Francisco, Cal.

For Sale

365 acres on coast, suitable for dairy and agriculture, 80 milch cows, good dwelling, barns and out houses, wind mill and tank, well fenced and watered, one mile from school, post office and creamery. For particulars apply at this office or write to John Gough, 2784 Bryant St., S. F., Cal.

Made in New York

COME in to-day and we will show you this Season's Correct New York Styles in Men's Clothes.

Alfred Benjamin & Co MAKERS. NEW YORK

The Fashionable Suits and Overcoats we sell are made by Alfred Benjamin & Co., the leading tailors of New York City.

Don't let anyone sell you a substitute.

Correct Clothes for Men

C. HOFMAN CO.

Ukiah, Cal.

Debate at Calpella

The Bon Ton Literary Society of Redwood valley, held its twelfth meeting Friday evening, February 7th, at the Calpella school hous. A nice program of about fifteen parts made up of recitations, songs, instrumental music, dialogues, speeches, and humorus reading, was rendered. The program was closed by a debate, the question for debate was: "Resolved that the abolition of slavery has improved the condition of the Negro." Fred Frank, Tillie Lorenz, and Fred Stewert spoke for the affimative, while Guy Joshlin and S. G. Odell upheld the negative. The judges' after some discussion decided in favor of the affirmative, by a vote of two to one. The debate was a real good one, both sides advancing strong arguments. The affirmative showed careful study, while the negative presented some original and humorous argument. The school house was well filled.

W. S FRY

Successor to Robt. Chipps

Dealer In

General Merchandise

Groceries, Tinware, Feed Stuff, Pickets, Posts and Split Stuffs

Having recently purchased the business formerly conducted by Robt. Chips, I ask a continuance of his trade and promise fair and courteous treatment to all. I have opened up a spring line of Hats for Men and Boys.

Give Me a Call

Calpella :: :: Cal.

Kodol

FOR INDIGESTION AND DYSPEPSIA.
RELIEVES SOUR STOMACH, BELCHING, ETC.

Guaranteed
To Give Satisfaction or Your Money Back.

If, after using two-thirds of a $1.00 bottle of Kodol, you can honestly say it has not benefited you, we will refund your money. Try Kodol today, on this guarantee. Fill out and sign the following, present it to the dealer at the time of purchase. If it fails to satisfy you, return the bottle containing one-third of the medicine to the dealer from whom you bought it, and we will refund your money.

Town________State________

Sign here________

CUT THIS OUT

E. C. DeWITT & COMPANY, CHICAGO, ILL.

Sold by E. B. Gibson, Ukiah

NEWS OF Mendocino County's Thriving Centers, Including all the NEARBY Towns, With the Latest Happenings in Suburban PLACES

NEWSY ITEMS FROM WILLITS

Interesting Budget of News From Our Northern Correspondent

Willits, Feb. 25—We are pleased to state that George McClelland is now out of danger. He is down with pneumonia. His son George, Jr. came over from Caspar last week.

Willits holds the medal for having had the longest drawn out case that ever occupied the attention of a justice court. The case is George Standley vs. Mum Reid and the amount involved was about $300.

The court expenses will amount to as much more. No matter who wins the case will be appealed.

The W. I. C. ball was a most enjoyable and successful affair. Several new features were introduced.

Senator Sanford's Willits friends are pleased to learn that he has been made "Heap Big Injun" by the Iroquois braves. We are all wondering whether he can fill the place so long filled by the late lamented Squealing Charlie.

There were 105 tickets sold here last Friday for the Citrus Fair excursion.

Rev. D. J. Weddle has accepted a call from the Baptist church at Manaka, six miles from Suisun. He expects to leave with his family, for the new field of labor next Monday.

Miss Leta Smart has returned from a month's visit in the metropolis.

The Methodist entertainment was a huge success, both socially and financially.

H. H. Hart, jovial and jolly, paid his Willits friends a visit last week.

Henry Houx, aged 45 years, died very suddenly Sunday morning of heart failure. The funeral will take place this afternoon. The saddest part is the thought that his widow and three youngest children—the baby is only two years old, are left without any means of support.

Shandy Vincent and Sam Kee left for San Francisco Friday. Sam will take medical treatment at the Chinese hospital.

Alonzo Irving was called to Vallejo last week by the death of his wife's mother, Mrs. King.

Ed Hinton has purchased a home in the Baechtel Grove addition.

J. D. Metzler's wife presented him with a son last Thursday.

Death of Joe Rushing

Joel Pinkney Rushing, a highly esteemed resident of the Yorkville section for fifteen years, died Monday. He was a native of Tennessee and came to California in 1862. The remains were brought to Cloverdale and the funeral was held Wednesday. Rev. Joseph Emery, pastor of the M. E. Church, South, was the officiating minister. The interment was in Riverside cemetery—Reveille.

What to Do When Bilious

The right thing to do when you feel bilious is to take a dose of Chamberlain's Stomach and Liver Tablets. They will cleanse the stomach and regulate the liver and bowels. Try it. Price 25 cents. Samples free at J. R. Mathews' drug store, Ukiah Cal.

The Dispatch's thermometer calendar is the latest thing out and is a nice desk ornament. They are given free to all who pay one year's subscription to the paper. Look up the date on your paper and send in the amount due and get one of these neat thermometer calendars.

For Rheumatic Suffers

The quick relief from pain afforded by applying Chamberlains' Pain Balm makes it a favorite with sufferers from rheumatism, sciatica, lame back, lumbago, and deep seated and muscular pains,. For sale by J. R. Mathew's, Ukiah, Cal.

The Savings Bank of Mendocino County at Ukiah pays all taxes on your deposits and pays interest at the rate of 3½ per cent per annum, semi-annually. 3t.

MIDDLE COAST NEWS ITEMS

Items Gleamed From the "Beacon" For Our Coast Readers

The county road has become so bad that the settlers were compelled to turn out and make some by-roads in order that they might get to town and back the same day.

Coast ports have the prospect of being cut off from the city by the steam schooner route. The engineers are about to inaugurate their contemplated strike. The windjammers will probably look good to us for awhile now.

Elk correspondent to Beacon: The new railroad camp at the south fork has about 40 men engaged in work on the new grade. There is said to be three years' logging. The logs will be taken out principally with a device known as the "flier." A large cable is stretched across the gulch and the logs are carried to the cars thereby regardless of any road building. It is a cheap way to handle small timbers.

The L. E. White Company will operate a large tie camp near the old Tim Murray sawmill and Albert Schiller will be the predominating push.

Josh Inman will have charge of two tanbark camps and will have considerable road building to do to set the bark out. He will also have a new camp to build.

Controlling the Liquor Traffic

At a meeting of the board of trustees of Lakeport last week a resolution was passed that is somewhat of a novelty. The resolution names several residents of the town whom the board designates as persons to whom liquor must not be sold, and instructs the marshal to notify all retail liquor dealers that they must not supply the persons named with liquor on the penalty of revocation of their licenses.

SAD DEATH OF JOSEPH D. NOBLES

Joseph D. Nobles, of Whitehall, breathed his last at 8:15 p. m., February 14th, last, in Cloverdale. He had been undergoing medical treatment there for the effects of an injury he received about twelve years ago, and from which he continually suffered more or less until the end came. The injury he received was caused by being violently pitched against the side of a tree while on horseback, his knee being jammed with great force against it by the horn of the saddle, thus causing a very serious contusion of that joint. During the last few months his sufferings were great as if a complication of diseases had set in.

His remains were interred in Yorkville cemetery, February 16th, the attendance at the funeral to pay respects to the young man's memory being greater than at any ever held here. The services were very impressively conducted in the church by the Rev. Joseph Emery, of Cloverdale.

The subject of this sketch was born in Yorkville, Mendocino county, March 29, 1874, and grew up to man's estate received his education and spent his life there. As boy and man he was most exemplary in all his ways, and a general favorite with all who knew him. He leaves a widow, nee Laura Alice Ledford, and one boy, Lawrence, aged 6 years, who have the sympathy of the community in their bereavement. He is survived also by his father, four sisters, Mrs. C. Orubaun, Mrs. E. Livingston, Hattie and Alice Nobles, and by three half brothers and one half sister. A Friend.

HIGH SCHOOL NOTES

The Lyceum at the Ukiah high school rendered, last Friday, as on previous Friday afternoons, an excellent program. The principal thing was the debate, resolved, "That Country Life is perferable to city life." The affirmative was well represented by Ernest Ruddick and Dean Murphy, while the negative was represented by Orietta Gowell and Mary Kinlock. The girls won the debate of course, because we would all rather live in the city than in the country; that is, we, who do not pay the bills.

Two very important appointments were made during the afternoon by Edgar Dutton, the president of the Lyceum. Vincent Hildreth, the man of brawn, was appointed sergeant at arms, and Willie Chessal usher.

The boy's basketball team played a game with the Lakeport high school team. Of course the Ukiah boys won, although the Lakeport boys out weighed the Ukiah boys on an average of thirty pounds. Nevertheless the Ukiah boys won with a score of 28 to 0.

Listen! I came very near forgetting about the big doings for the 29th of this month at York & Cleland's hall. It will be a musical entertainment, while one can also refresh him or herself during the progrm with sweets and drinks. The suspicious people will be given a corner to themselves where they can confer with Madamoseille Bethalizza, as to their future lives. She is just here spending a vacation and is spending a few weeks in Ukiah for her health. A few pieces of music will be rendered during the evening by the Ukiah high school band. The admission will be 10 cents and the refreshments will be in accordance with your purse. Be sure and come.

Carroll Ruddock,
U. H. S. Reporter.

Skin Disease For Twenty Years

I want you to know how much Chamberlain's Salve has done for me. It has cured my face of a skin disease of almost twenty year's standing. I have been treated by several as smart physicians as we have in this country and they did me no good, but two boxes of this salve has cured me.—Mrs. Fannie Griffen, Troy, Ala. Chamberlain's salve is for sale by J. R. Mathew's, Ukiah, Cal.

When in San Francisco go to the "New Lick House," south east corner of Fifth and Mission streets, opposite U. S. Mint. Absolutely modern and central to business and amusement. Rates 50c to $1.50 per day. Take or transfer to Mission street, get of at Fifth. Oct. 18 tf

Card of Thanks

We wish to express our thanks to those kind friends and neighbors who so cordially assisted us during the sickness and at the bedside of our dear, departed uncle, Joel Pinkney Rushing.

Edna Rushing,
Fannie Rushing,
Mrs. Susie Ledford.

POINT ARENA AND VICINITY

A Resume of South Coast News Taken From the "Record"

As will be seen by a notice in another column, the trustees want $500 to insure the shool building and fence the lot.

Albert Andrae is enlarging his blacksmith shop by having an addition added on the side. This will relieve the congested condition of his shop and give him more room to store his materials.

We understand the directors of the Manchester Creamery Company are being sued by some of the stockholders for the recovery of the deficiency incurred by the corporation the last few years.

George Ainslie, editor and proprietor of the Fremont Colleague, Washington, and Charles Ainslie, of Seattle, arrived here on Sunday's steamer to visit their mother and relatives. They both look as though the world treated them kindly.

Mr. and Mrs. W. T. Mahlman expect to leave Sunday for Albion, where Mr. Mahlman will have the foremanship of H. T. Christanson's wholesale butcher business. We are sorry to lose these people, for Bill won the confidence and good will of the public during his stay as meat cutter in the butcher shop, but we are glad he is bettering his condition.

ANOTHER PIONEER PASSES AWAY

On February 10th, at the age of 71 year and 19 days, a coast pioneer, Joel Pinkney Rushing, passed to his everlasting rest at his home at Whitehall in this county, and was buried in Cloverdale the following Wednesday. A few months since he was attacked with la grip pe followed by pneumonia and notwithstanding the best medical aid and attention he failed to recover.

The subject of this sketch was born in Perry County, Illinois, January 22, 1837, and was the last survivor of six brothers and two sisters. He, with his brothers—the late Thomas and Richard Rushing, came to California at an early date, and engaged in mining in Eldorado county where they remained until 1869 when they moved and settled at Navarro Ridge in this county. A few years afterwards he went to Georgetown, Eldorado county and engaged in the stage business where he remained several years. For the past six years he has been a resident of Whitehall.

The Rushing families of Navarro Ridge, one and all, were highly esteemed and respected in their communities, and throughout the county and were at all times fully responsible in all their business transactions and other dealings. A Friend.

The Joseph Jewelry Co. will sell you a music roll at a great reduction.

Summons

In the Superior Court of the County of Mendocino, State of California.

Action brought in the Superior Court of the County of Mendocino, State of California, and the Complaint filed in the office of the clerk of said County of Mendocino. J W. Preston, attorney for Plaintiff.

The People of the State of California send Greeting to: F. H. Sandon, called also F. H. Sandow, John Doe, Richard Roe and Mary Roe, Defendents.

You are hereby directed to appear and answer the complaint in an action entitled as above, brought against you in the Superior Court of the County of Mendocino, State of California, within ten days after the service on you of this summons—if served within this county: or within 30 days if served elsewhere.

And you are notified that unless you appear and answer as above required, the said Plaintiff will take judgment for any money or damages demanded in the complaint, as arising upon contract, or will apply to the court for any other relief demanded in said complaint.

That the object of said suit is to obtain a decree of said court, adjudging that the Bolton Investment company, a corporation, is the true and lawful owner of all that certain lot, piece or parcel of land situate, lying and being in the County of Mendocino, State of California, bounded and particularly described as the north half (n½) of the southwest quarter (s w ¼) of section twenty-four (Sec. 24) township fifteen (t 15) north range seventeen west, (n r 17 w.,) M. D. M. Containing eighty acres (80 a.) according to the U. S. Survey thereof, and also to obtain a decree of said court enjoining and debarring you and each of you from asserting any claim to said land or any part thereof, adversely to the plaintiff, and to obtain a decree of said court forever quieting the title of plaintiff to the said land and the whole thereof.

Given under my hand and the Seal of the Superior Court of the County of Mendocino, State of California, this the 17th. day of February, A. D., 1908. HALE McCOWEN, Clerk.

(Seal)

Feb. 21-9t.

Condition of Savings Bank

Statement of resources and liabilities of Savings Bank of Mendocino county at the close of business, December 31, 1907.

RESOURCES.

Cash and due from banks	$25,268.17
Bonds and warrants	147,533.22
Mortgage loans	85,697.85
Furniture and fixtures	1,000.00
Total	$259,499.24

LIABILITIES

Capital paid in coin	$50,000.00
Reserve and undivided profits	13,736.84
Due depositors	195,762.40
Total	$259,499,24

E. L. Nolan, the well known coaster, was over from Capsar last Sunday and Monday.

NEW SPRING SHOES

And Oxfords for Men and Boys

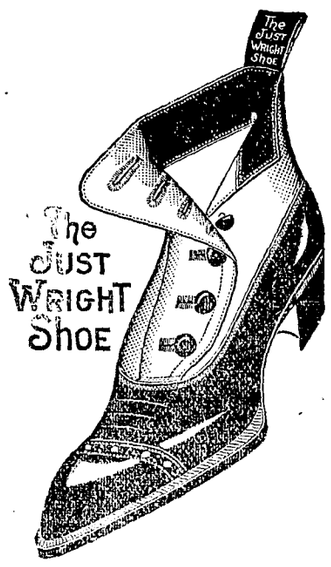

The line of shoes we are showing this season will please any Man or Boy.

Every style is unusually distinctive, every shoe full of snap and good wearing qualities.

Our stock is very select and very complete, comprising all the many models offered in the popular

"Just Right" Shoe for Men and The "Holland Shoe" for Boys

Among them is the type of every taste and each particular shoe is marked by individuality and merit.

Every pair is thorough value at the price.

A Tip. Tans are going to be more popular this season than ever. SEE WINDOW DISPLAY.

THE TOGGERY

BANKER & MEYER.

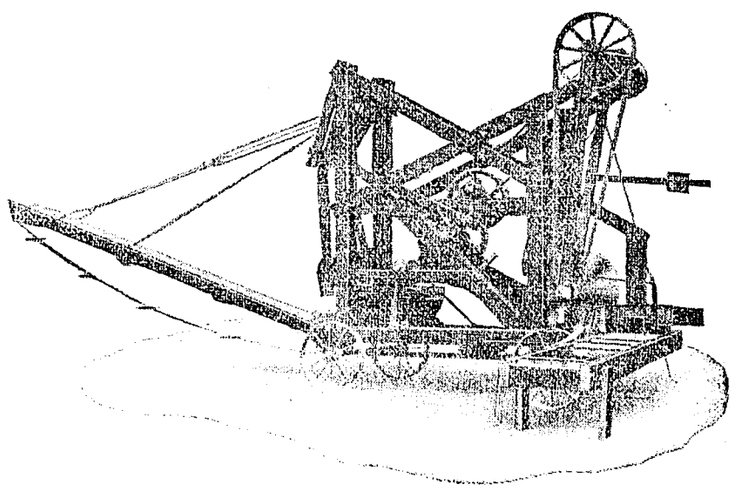

Have you timber on your farm? Why not clear it off and put out paying crops? Grapes do best on timber land. But make the timber pay also, as it will if you use Commiskey's Stove Wood Machine. It is a money maker for the user. 15 to 20 cords per day sawed, split and loaded in wagon, any desired length from 8 to 24 inches. Will cut and split all kinds of hard wood, knots also. Machine can be seen in operation at Commiskey station, near Cloverdale, on N. W. P. R. R. For particulars and price address

James A. Cummiskey

Patantee and Manufacturer, Cloverdale, California

IT WILL

Make Things Lively At The

CITY OF UKIAH

We will make our Spring opening announcement, which will be very soon, you can just make up your mind that there will be something doing.

We are going to show the people of Mendocino County a stock of Spring and Summer goods that would be a credit for any of the largest cities in the country.

You will see here the swellest collection of merchandise that's ever been shown north of San Francisco.

Just take the writers "tip" and wait for H. Marks & Co's Spring opening announcement, it will mean to you not alone superior merchandise but a saving of considerable money whether it be in dress goods, fancy goods, waists, Men's and Boy's Clothing, shoes or anything else.

Just watch this page for some big doings.

H. Marks & Co

CITY OF UKIAH

THE HOME OF GOOD GOODS

SHORT ITEMS OF LOCAL NEWS

Personal Jottings and Newsy Notes of Town and County

Rev. L. G. Clark will preach at the Baptist church next Sunday morning, and the public is invited.

Lost—An Eagle watch fob, engraved on back with "L. M. H.." Return to this office and receive reward.

The Orpheum show to night under the direction of Miss Irene Hildreth promises to be great. Don't fail to attend.

Mrs. Bertha Emery has returned from the city where she has been busily enaged in selecting a spring stock of millinery.

Wanted—Clean rags, suitable for cleaning machinery, etc., at the Dispatch office.

Misses Madge Ellis and Perle Taylor have returned from a visit to the city where they have been for the past month learning the latest in up-to-date millinery designs.

H. R. Clubb, the local hop man, spent a few days in Santa Rosa the first of the week. He thinks Ukiah climate the best in the world. He is right again as usual.

Dr. Lathrop is having a cement walk laid around her hospital on Oak and Stevenson streets. The improvement adds greatly to the looks of things in that vicinity.

Eph Weiss, the expert refracting optician of San Francisco, will be in Ukiah at the Hotel Cecille, March 9th.

Tax collector, DeMerritt, reports the collection of $11,703.02 on taxes this year, which is considered very good. The delinquent list will be small, about $275.

Ashley Pettis is now in Berkeley where he gave a fine concert last week, and over 3000 people attended. The city papers spoke very highly of the concert, all of which is very pleasing to the many friends in this city.

SHAWS' PURE MALT—Perfect as a beverage or medicine. It prevents chills and tones up the system. It exhilarates and does not poison.

C. L. Hopkins, a prominent farmer of Lower Potter, was in town last Tuesday on business. He reports every one busy in his section getting in the spring crops, and thinks there will be a good yield.

Lost—Bank book with Hibernia Loan Society, S. F., No. 210, 392. In the name of Mary White. Finder please leave at this office.

The Eagles gave a very pleasant party last evening. The social committee intend to give a nice little dancing party the last Thursday evening in each month from now on until further notice.

Miss Irene Hildreth's Orpheum Show tonight Marks' opera house.

Any informtion given about the whereabouts of Alfred Ernest Cotton will be thankfully received by his brother, of 41 Riverview Ave., London., Ontario. When last heard from he was working in a shingle mill near Ukiah.

Lost—Black purse containing valuable papers, four rings and a key. Name of Mrs. Rube Moore on string. Leave at this office.

Rev. Knox Boude has closed a very successful meeting at Point Arena and has gone to Albion to hold a series of revivals. He was extended a call to the pastorate of the Presbyterian church at Point Arena, but preferred to continue in the work he is now engaged in.

Lewis Charlton returned from Woodland Saturday evening where he had been for a few days. While there he sold Dumont S. to Mr. F. E. Alley, of Oregon. He leased a McKinney stallion at Woodland which is expected to arrive here this week. The animal is a splendid one and has been leased for two years.

Notice to Creditors

Estate of Solomon Long, deceased.

Notice is hereby given by the undersigned administrator of the estate of said deceased, to the creditors of, and all persons having claims against the said deceased, to exhibit them with the necessary vouchers within four months after the first publication of this notice, to the said administrator at Covelo, Cal. at his residence, the same being the place for the transaction of the business of said estate in the County of Mendocino, State of California.

Dated February 26th, 1908.

GEO. W. LONG,
Administrator.

Thomas, Pemberton & Thomas, attorneys for administrator.

The admission for the basketball association entertainment will only be 10 cents.

R. R. Lucas spent a few days in the city last week on business. He came home Sunday evening.

Remember the Eagle's play on March 13th. Tickets will be placed on sale at York & Cleland's store on March 7th.

Refreshments will be served at the basketball association entertainment at 5 cents a plate.

The ladies of the Christian church will give a chicken pie dinner on Field day, April 18.

Remember Madamoiselle Bertha Lizza tells fortunes on the 29th, at York & Cleland's hall.

Miss Perle Taylor has been on the sick list this week and has been compelled to remain in bed for several days. She is improving at this writing however.

A program will be given free to those who come to the entertainment at York & Cleland's hall on the 29th.

Lost—A brown hand satchel, with small purse inside, containing $3 or $4in silver. Finder leave at this office.

Laughlin & Porterfield have decided to give away a fine new buggy to some lucky purchaser. Tickets will be issued and every one purchasing a dollar's worth of goods will be given a ticket in the drawing contest. The buggy is a cushion tire and is valued at $100.

The city trustees met Wednesday evening and let the contract for printing the city delinquent tax list. The Dipsatch-Democrat was awarded the contract at the rate allowed for city printing.

Wanted—Two horses for delivery wagon. Weight 1100 or 1150 lbs. Jamison Bros.

The Majestic Theater people have arrived in town and will give a show each evening next week at Marks' opera house. The show comes well recommended and all that can should avail themselves of the opportunity of attending. The list of plays will be found in another column.

Brighten your home with an electrolier, the Joseph Jewelry Co. are showing some at a low figure.

Notes From Boonville

Boonville, Feb. 24—Though off to one side, we have been having a good time this winter in spite of the rains. The Foresters have been giving enjoyable dances, and Johnson still gives dances every other Saturday night at Philo.

We understand that Frank Brown has been instructing the song birds of Philo in note singing. We have not had the pleasure of hearing them yet, but it is reported that there are several Caruso's among the gentlemen, and of course all the ladies aspire to be prima donnas. We hope they will give us a chance to hear them soon, that we may judge for ourselves.

Miss Madge Brown gave a school entertainment two weeks ago at her school at Philo. The programme was reported to be excellent and well rendered.

Last Friday night a concert was held at th Philo M. E. Church. We understand it was a success financially and socially. It was given by the Ladies Aid Society, who are preparing for a fair to be held about the first of May.

We are glad to say that Rev. Mr. Thatcher, who has been sick is now well enough to fill the pulpit at Boonville and Philo.

Mr. Frank Brown of Philo, and Victor Henley were passengers on the outgoing stage Monday.

Several from the valley went to the Citrus Fair, and report the roads in fine condition, thanks to the good weather which has prevailed for the past week.

Miss Vera Rawles returned home this week from a visit with friends in Santa Rosa. Her friends are collecting old tin cans, hoping to use them soon. "Wild Rose."''

Aerial Acrobat

This evening at the the Orpheum Show under the direciton of Miss Irene Hildreth, Frank Albert, the aerial acrobat, will give a wonderful exhibition on the horizontal bar. He has had much experience now and will give all their money's worth. This is his first appearance here and should have a large house.

Roll Call

There will be a roll call at St. John's M. E. Chruch Sunday morning, March 1st at the 11 o'clock service. All members are requested to be present, or if impossible for them to be there to write to the pastor a word of greeting.

Purses below cost at Joseph's jewelry store.

POLITICAL ANNOUNCEMENTS

BERT H. MILLER
Candidate for
City Marshal
Election, April 13, 1908

WARREN DeMERRITT
Candidate for
City Treasurer
Election, April 13, 1908

WARREN L. BROWN
Candidate for
City Treasurer
Election, April 13, 1908

J. M. OWEN
Candidate For
City Treasurer
Election, April 13, 1908

FRANK C. DEVOE
Candidate For
City Marshal
Election, April 13 1908

ORPHEUM SHOW

Orpheum Show, under dircetion of Miss Irene Hildreth, Friday evening, Feb. 28th.

Part I.
Recitation
Vacation Time - - - Leta Wilson
Song
The Two Dolls, Phyllis Packer and Lurline Jamison
Recitation
A Freckled Face Girl - Hilda White
Song
Lullaby - - - Gertrude Lamb
Vocal Duet
Snuggle up Closer - - Dorothy and Beatrice Caughey
Song
An Actress Lady - - Lela Gibson
Selection - - - Keller's Band
Darkey Dialogue
—Cast—
Sambo - - - - Vivian Wilson
Dina - - - - Leta Wilson
Mose - - - - - Ula White
George Washington Jones, - - - Gertrude Lamb
Topsy - - Beatrice Caughey
Susanna - - - Hilda White
Cake Walk
Gertrude and Leta Wilson
Vivian Wilson and Hilda White
Dorothy and Beatrice Caughey
Anna Laughlin and Sydney Smith
Phyllis Packer and Lurline Jamison
Selection - - - Keller's Band
Part II.
Drum Solo - - - Floyd Lobree
Solo (vocal) - Miss Bessie McGarvey
Vocal Solo - - - - Ukiah's Noted Celebrity, Davies
Vocal Solo - - Imogene O'Brien
Duet, (Vocal) - "Won't You Be My Honey"
Misses Bessie and Bertha Foster (in costume)
Vocal Solo - - Miss Hazel Rice
Acrobatic Performance - Frank Albert
Vocal Solo (in costume) - Miss Bessie Foster

A Tribute To Myrtle V. Clark

Mrytle V. Clark, who, last week passed into the Great Beyond, was born in Ukiah valley twenty years ago. She has always lived on the home place near Russian river, having been a pupil of the Mill creek school. Later she graduated from the Business college conducted by Mr. Mathews, then attended Mrs. Porterfield's normal school and was granted a teacher's certificate a year ago.

She taught the spring term in the Cahto school and was so well liked that she returned to teach the following term which ended in November. Miss Myrtle was a member of the Christian church and had a host of friends. The illness that took our young friend from us was of five weeks duration, through which time she suffered greatly. An implicit faith in her Savior sustained her and helped her to bear it all bravely and cheerfully.

Let us say with the poet, "She is not dead, she is just away."

A Friend.

Come Just to Look

Is the invitation given to the ladies of Ukiah by the Great American Importing Tea Company, now open for business in the Albertson building, corner of State and Church streets, where dinner sets, ornaments, bric-a-brac, wedding and birthday presents can be bought at reasonable prices. Best teas and coffees in Mendocino county. 2t

Card of Thanks

To the many kind friends who so kindly assisted us during the illness and at the death of our beloved daughter and sister, we wish to extend our heartiest thanks.

Mrs. E. L. Clark and family.

DEATH OF MRS CHARLES LUCE

Helen Mar Cutts Luce, the daughter of Maj. James Cutts, passed out of this life at a little after midnight Sunday, February 23, 1908. She was born in the town of Industry, Franklin County, Maine, April 1st, 1838. She came to California by the way of Panama in October, 1865 and was married to Chas. Luce in Placer county, April 7th., 1856. They settled and lived in eastern Sutter county until the autumn of 1877. Then they moved to Mendocino county, and settled on what was known as the Henry place one half mile below Ukiah where they have lived since. Being converted in early life she joined the Methodist church and lived a member till the time of her death.

She was the mother of eight children—having been married twice. One child died in infancy, the others still survive her. Carl H. Viles, of Ukiah, Mrs. Nellie Boulware of Woodland, and Mrs. Annie Jamison of Mendocino are the children of the first marriage. Mrs. Kate Luce of Yreka, Mrs. Jennie Hensley and Marvin Luce of Ukiah, and Mrs. Sadie Norris of Laytonville are the children of the second marriage. There are fifteen grandchildren and three great grandchildren, and one brother and sister living. She was an earnest Christian worker, having been one of the charter members of the Ladies' Aid Sociey of the M. E. Church, South, and always taking an active part in all religious and charitable work. She was an affectionate wife and loving mother and the hungry or destitute were never turned empty from her door.

It can truly be said that as a wife, in the training of her family in the church, in the social circle, she always did her duty nobly and was an ornament to society. Being fully prepared for another state of existance, she passed on now to enjoy the reward of a life well spent on earth. Our loss is her gain and although her presence will be missed from among us, her influence will live for many years.

"Blessed are the dead which die in the Lord from henceforth: Yea, saith the Spirit, that they may rest from their labors; and their works do follow them."

HIGH SCHOOL NOTES

On account of the Citrus Fair at Cloverdale, Friday, school was dismissed for the afternoon, and the Lyceum program was held Thursday afternoon instead of Friday. A very interesting debate was given, "Resolved that women should be allowed to vote." The affirmative was represented by Bulah Johnson and William Chessal and the negative by Chester McKay and Winnie Atkinson. Of course the negative won, as we all know that women should not vote; but nevertheless the affirmative put up an argument that would have done credit to a professional.

Remember the basket ball association has obtained Madamoiselle Bertha Lizza to tell fortunes on the 29th at York & Cleland's hall. The admission will only be 10 cents and tickets can be obtained from almost any of the students. Refreshments will be served at 5 cents to any who comes, and a program will be rendered during the evening, free to those who come.

Following is the program:

Selection - - - U. H. S. Band
Remarks - - - Noel H. Garrison
Selection, "Anchored" - Chorus
Violin solo, "Mazurka" - - Will Van Dyke
Quartett, "Hush My Honey Hush"
Murphy, Thomas, Dutton, DeMerritt
Selection - - - U. H. S. Band
Vocal Solo - - Dr. Robert Thomas
Instrumental Duet, "Margnon"
Mrs. Garrison and Mrs. Butterfield
Recitation - Miss Irene Hildreth
Vocal Solo, "Just Because" - Miss Imogine O'Brien
Cornet Duet "Larboard Watch,"
Harvey Prather and Carroll Ruddock
Selection - - - U. H. S. Band

A field day will be held between Ukiah and Willits in three weeks at the northern town. There is considerable rivalry between the two schools but the Ukiahites generally win.

Clarence Hufft and Garrie Stock have entered school again.

Carroll Ruddock,
U. H. S. Reporter.

Card of Thanks

We wish to take this manner of expressing our heartfelt thanks and deep appreciation to our many friends who by their acts of kindness, words of sympathy, and loving remembrances, did so much to comfort us in the recent sorrow when our dear wife and mother was called to rest.

Chas. Luce and family.

Piano tuning and repairing by F. A. Sackett, an experienced man at the business. Leave orders at Eversoles. tf.

UKIAH DRUG STORE

Under New Management

¶ Having purchased the stock, fixtures and good will of the Uklah Drug Store I make the announcement that - - - - -

Reasonable Prices
Will Prevail
In all lines

¶ I have secured the services of a competent druggist, and all prescriptions will be accurately filled, the purest and best drugs being used.

Soliciting a share of your patronage.

Yours for Business,
H. L. JACKSON

Wool Wanted

We are sold out on scoured wool, and could sell more if we had it.

The mills are finding out that our grades are honest and that our wool spins right, and are looking for more of the same kind.

There has been much cheating of mills going on by adulteration, mixing faulty and defective wools, and the mills are tired of this.

We have scoured and shipped East as much California Fall wool as all other dealers combined, yet every pound is sold and growers have their returns.

Another line of scoured wool will be made up soon. If you have any, ship promptly to CENTURY MERCANTILE CO., WEST BERKELEY. Advances made if desired.

Send shipping receipt and address mail,

CENTURY MERCANTILE CO.
Berkeley - - Cal.

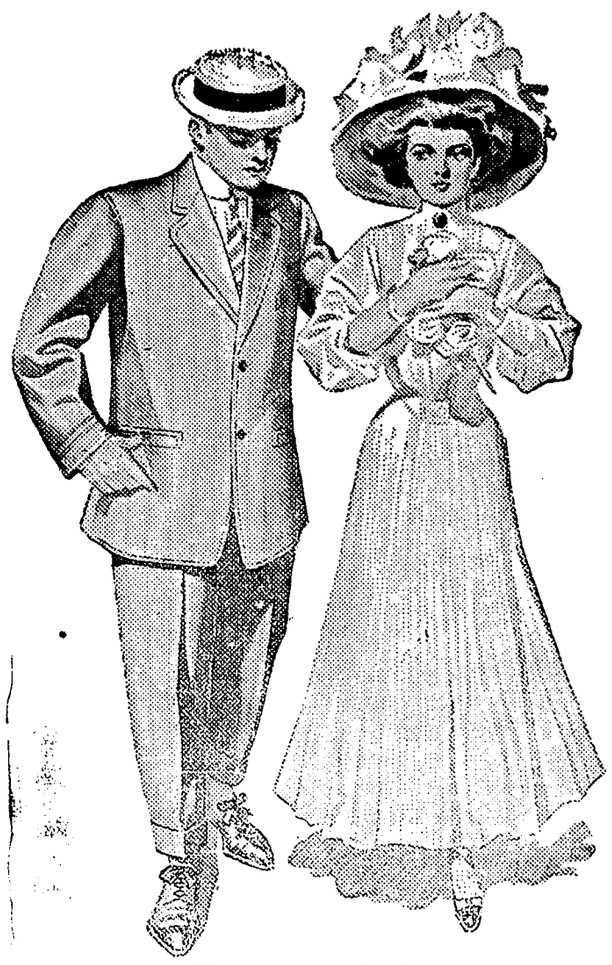

Young Men's Clothes
Ederheimer, Stein & Co. - Makers

THERE'S a genteel atmosphere about an Ederheimer-Stein suit that makes it the choice of most young fellows. The makers know how to combine style, smart patterns and expert tailoring in a way to get effects entirely new, original and exclusive. You'll say so yourself when you try one on.

You'll like the invisible stripe effects, mist grays and browns. Sizes up to 38.

"THE TOGGERY"
Banker & Meyer

The White House
Remnant Sale

Fall Dress Goods, Ladies' Tailor-made Suits and Coats, Misses' Suits and Long Coats

Men's and Boys' Suits and Overcoats will be sold at a big reduction in price

Kimonos, Flannels and Flannelettes will be sold at cost prices

General Store **Jamison Bros.** Opp. Palace Hotel

Something Nice in the House

Some people on entering a house see the furniture, others the walls, others the ceiling--st others note only the hostess. Every last one of them walks on the carpets or other floor covering and makes some mental memo about it. Your carpets all right? Good place, this, to make it so. Prices about as low as the floor you ought to cover.

Hutchison & Roeder

ROCKERS! ROCKERS!

We have a complete line of rockers which we offer at a bargain. Come and inspect them. We also carry a fine line of Brass Beds and bedroom furniture. Don't fail to give us a call.

J. W. EVERSOLE

Inside Information.

"Well, you've won your bet that I was going to marry that widow."

"I knew I would."

"But how did you know? I scarcely knew her when I made the bet."

"She told me."—Houston Post.

Quite Easy.

Do you know how to turn a steak into a tramp? Nothing easier. You ask the tramp in, and, having dished up the steak, you set it on a plate before him. That's all.

Who demands justice must administer justice.—German Proverb.

Strong Soup.

In the life of William Stokes, written by his son, it is told how Stokes was sent over to Dublin during the great famine to show the people how to make soup. Stokes asked a starving beggar why she did not go and get some of the soup that was being freely distributed.

"Soup, is it, your honor? Sure, it isn't soup at all" "And what is it, then?" inquired Stokes. "It is nothin', your honor, but a quart of water boiled down to a pint to make it sthrong!"

This is the soup maigre which Hogarth caricatured in his picture of the French troops at Calais.—London Standard.

Summons

In the Superior Court, County of Mendocino, State of California.

Isabell E. McDole, Plaintiff vs. Arthur A. McDole, Defendant.

Action brought in the Superior Court of the County of Mendocino, State of California, and the Complaint filed in the office of the Clerk of said County of Mendocino. Robert Duncan, Attorney for Plaintiff.

The People of the State of California send Greetings to: Arthur A. McDole, defendant.

You are hereby directed to appear and answer the complaint in an action entitled as above, brought against you in the Superior Court of the County of Mendocino, State of California, within ten days after the service on you of this summons—if served within this county; or within 30 days if served elsewhere.

And you are notified that unless you appear and answer as above required, the said plaintiff will take judgment for any money or damages demanded in the complaint, as arising upon contract, or will apply to the court for any other relief demanded in said complaint. Said action is brought to obtain judgment of divorce betwen plaintiff and defendant.

Given under my hand and the Seal of the Superior Court of the County of Mendocino, State of California, this 28th day of December, A. D., 1907. Hale McCoOWEN, Clerk.

Seal Jan 3. 9 t.

Daffodil Poisoning.

A large number of plants which are usually looked upon as harmless possess poisonous properties, says the Dundee Advertiser. Those who are employed in picking daffodils and narcissus frequently suffer severely from a troublesome skin affection known as "daffodil poisoning." The most trying feature of this ailment is the small gatherings which form under the finger nails. It is said that minute crystals of lime exist in large numbers in the juice of the stems of the pretty blooms and that these are responsible for the poisoning. Regular daffodil pickers are accustomed to rub their hands with oil and work tallow in underneath their finger nails before beginning their work. The bulbs of the white Roman hyacinth have similar unpleasant properties.

With Thanks.

John Budd was a most sedate, precise and altogether exemplary young man. When he wooed and won Susan Smiley, the belle of the village, everybody rejoiced at John's good fortune. However, he bore his triumph with modesty and decorum until the day of the wedding. Then for one awful moment his air of aplomb failed him. When the officiating clergyman asked, "Will you, John, take this woman to be thy wedded wife?" John responded blushingly, "Yes, please."—Harper's Weekly.

Notice For Publication

Department of the Interior, United States Land Office, Oakland, California, December 14, 1907.

Notice is hereby given that Conrad Gschwend, of Wendling, County of Mendocino, State of California, has applied to purchase, under the act of Congress of June 3, 1878, as extended by act of August 4, 1892, the n e ¼ n e ¼, section 10, t 15 n, r 15 w., M. D. M. and will offer proof to show that the land sought is more valuable for its timber or stone than for agricultural purposes, and to establish his claim to said land before the county clerk, at Ukiah, California, on the 24th day of February, 1908.

He names a his witnesses:

Fred Duffield, of Christine, California; Frank Pallady; Louis Gallin, of Wendling, California; George F. Havens, of Ukiah, California.

Any and all persons claiming adversely the above described lands are requested to file their claims in this office on or before said 24th day of February, 1908.

T. G. DANIELLS, Register.

Dec. 20-9t.

S. F. B. C.

In Starting a Business Career Look Beyond Your Time in School Into The Great Future

Careful consideration of the great future will certainly bring you to the San Francisco Business College to take your course.

This school not only gives you the most thorough and practical education possible, but it is in close touch with the great business opportunities offered in the rapidly rebuilding city. We could place five times as many men as we have with good firms, where fair wages are paid at the beginning, and every opportunity offered to advance.

Scores of Mendocino county young people have taken courses in our school and we cheerfully refer you to any of them.

We have standing calls from three of San Francisco's great business enterprises for competent young men who are capable of being advanced to high positions.

We can furnish good board and comfortable room for $22.50 per month.

Write for full particulars.

Albert S. Weaver, Pres.

SAN FRANCISCO BUSINESS COLLEGE

733 Fillmare Street San Francisco, Cal

KELLEN & GOWAN'S MACHINE SHOPS,

Woodsaw outfits built to order, both dragsaw and circular saw outfits. Pumping plants installed. Cold-rolled steel. Machine bolts, Cap screw, Set screw, cold pressed hex nuts kept in stock. Chilled plow points ground 15 cents each, $1.50 per dozen. Cast iorn shaft boxes, collar and flanges in stock. Derrick Windlasses built to order. All kinds of old castings bought. Patronize home industry. We can save you money on the above work. Second hand machinery bought and sold.

Ukiah, - - California

SUITES WITH BATHS HOT AND COL

All Stages Start First From THE

Hotel Cecille

Only Modern Hotel in Ukiah

Malpas & Cosgrove, Props.

NEWLY FURNISHED THRUOUT UKIAH, CALIF.

The California Oyster Market and Chop House

GEO. TOPUZES & COMPANY

Best Restaurant in Town. Can Handle All Kinds of Banquets. Fresh Oysters Daily

First-Class Cook from San Francisco

Ideal Service.

STATE STREET NEW MEYER BUILDING

If You Want the BEST WHISKEY Buy the

Capitol O. K. or Lawton Rye

B. S. HIRSCH, Agent

Wholesale Liquor Dealer *117 W. Perkins St.*

Chico Nursery Company

Chico, California

Prities wishing anything in the nursery line should write to the Chico Nursery. Trees will be delivered at the following stations: Ukiah, Willits, Sherwood, Ft. Bragg, Little River, Cloverdale, Healdsburg, Santa Rosa. Write to the nursery for price list and catalogue. First delivery in January. Our prices are low and our trees number 1.

J. S. THOMASON
Salesman

THE AUDUBON

928 Ellis St., San Francisco

¶ A strictly first class rooming house, only a half block from Van Ness Avenue. : :

¶ Rooms en-suite or single. Rates $1 per day up. All modern conveniences, also elevator. Public grill next door. : : : : :

¶ Special attention given to patrons from Mendocino and Lake counties. : : :

¶ Write for special rates by the week. : : :

C. E. Ganter, Manager — Mrs. L. H. McClure, Proprietress

Now Open

Hotel Robins

Post St. near Jones
San Francisco

Best Accommodations. Best Rates in City.

European Plan per day $1 up
With Private Bath, $1.50 up

New, modern, 140 light airy rooms all outside, 75 private baths. Furnished as Annex to Palace Hotel strictly first class. Steam heat, hot water and phone in every room. From Ferry, Sutter St. cars; from 3rd St. Depot, 3rd St. cars, transfer to Sutter.

M. Johnson, Prop.
formerly of Johnson's Restaurant.

The Netherland

EUROPEAN HOTEL

200 Modern ROOMS

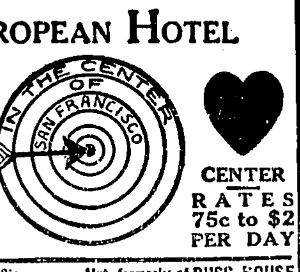

CENTER

RATES 75c to $2 PER DAY

1139 Market St.

Bet. 7th and 8th. Sts. Mgt. formerly of RUSS HOUSE

FROM DEPOTS Take any Car on Market Street except Sutter or Eddy Street car

Hotel Hamlin

EDDY AND LEAVENWORTH STS.

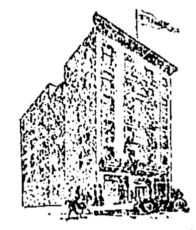

Contains 100 beautifully furnished steam heated apartments, 40 baths. Private telephone service. Sample rooms for commercial travelers. Eddy St. cars from ferry pass the door and connect with 3rd St. cars from S. P. Depot. Rates from $1.00 up. Phone Private Ex. Franklin 428.

The Hamlin is the new headquarters of Mendocino Business men

San Francisco

"THE CABIN"

Headquarters For Mendocino and Lake County people. The best place in Frisco to quench your thrist.

McGimsey & Levy

1804 Geary Street, near Fillmore

60 YEARS' EXPERIENCE

PATENTS

TRADE MARKS
DESIGNS
COPYRIGHTS &C.

Anyone sending a sketch and description may quickly ascertain our opinion free whether an invention is probably patentable. Communications strictly confidential. HANDBOOK on Patents sent free. Oldest agency for securing patents.
Patents taken through Munn & Co. receive *special notice*, without charge, in the

Scientific American.

A handsomely illustrated weekly. Largest circulation of any scientific journal. Terms, $3 a year; four months, $1. Sold by all newsdealers.

MUNN & Co. 361 Broadway, New York
Branch Office, 625 F St., Washington, D. C.

Piano tuning and repairing by F. A. Sackett, an experienced man at the business. Leave orders at Eversoles. tf.

University of Paris.

The doctor's degree in the University of Paris is so entitled as to designate the faculty under which the work was done, as those who do literary work would receive the degree doctor of letters, etc. To obtain the doctor's degree the candidate must possess the lower degree of the corresponding division of work, submit two theses on different questions, reply to questions or objections concerning them, pay a fee of 140 francs and present 100 printed copies of one of his theses to the university. The candidate for the degree doctor of letters must write one thesis in Latin, the other in French. If in the scientific department, the thesis must be on some original investigation; if in theology, the examinations are both oral and written.—School Bulletin.

Left Out In the Cold.

Elder (discussing the new minister's probation discourse)—In my opeenion he wasna justified in dividing folk into the sheep and the goats. I wadna just say, Jamie, that I was among the unco guid, an' I wadna say that you were among the unco bad. So whar do we come in? He'll no do for us, Jamie. We'll no vote for him.—London Punch.

An Estimate and a Hope.

"You've heard her, you say?" remarked Mr. Dubley. "Ah, she certainly has the gift of song."

"Well, I hope that's what it is," replied Miss Knox. "I should hate to think she paid anything for it."—Philadelphia Press.

Same Old Misery.

"S'pose dar wuz a turkey fer every man in de country?"

"Wouldn't make any difference, fer dey'd have wings enough to fly out er reach."—Atlanta Constitution.

A man's misfortune is like a shoe—If too large, it trips him up; if too small, it pinches him.—Horace.

Rah, Rah, In Germany.

Theater Official (to students)—You are not allowed to join in the chorus, gentlemen. Students—Don't you worry. We are singing something quite different.—Fliegende Blatter.

Her Revenge.

A lawyer asked a woman in the witness box her age, and she promptly replied:

"Old enough to have sold milk for you to drink when a baby, and I haven't got my money yet."

Contentment gives a crown where fortune has denied it.—Ford.

Mr. Barrie's Page.

J. M. Barrie, the popular novelist and playwright, glorified tobacco more than once, but on a certain occasion he tried to induce a smoker to desist. It happened thus:

Mr. Barrie returned to his rooms one day and discovered his page boy puffing hard at a dirty clay pipe.

"My boy," said the novelist, "it is very bad for you to smoke that coarse black twist. You will make yourself old before your time."

And so he went on till he had delivered a long and what he believed to be a telling lecture. A day or two later the youth left without giving notice, and shortly afterward Mr. Barrie brought some friends to his flat. Promising them a special treat, he went to a cabinet where he kept a store of very choice cigars. You can imagine his chagrin when he discovered that the cigars had vanished, and in their place was the page boy's clay pipe and the following note:

Dear Sir—I agree with you that it is bad for a boy to smoke twist. I will not smoke any more twist till I have finished your cigars.

Farsighted Economy.

Mrs. Wipedunks — Jenkinson, we ought to take one of the first class magazines. It's only $4 a year, and the children are getting old enough now to have something good to read.

Mr. Wipedunks—Only $4 a year! That's all, is it? If you begin on magazines you'll think you have to keep it up. At the end of every year you'll want to have 'em bound. There's two volumes in a year. Costs $1 a volume for binding. That makes $6 a year. In ten years it's $60. Then you'll want a bookcase to hold the twenty volumes. That'll cost about $25 because you'll think it ought to be big enough to hold the twenty more volumes. There's $85 thrown away. Do you think I'm made of money? If you want to read the magazines, what's the matter with borrowing 'em?—Chicago Tribune.

Mine Workers Adjourn.

Indianapolis, Ind., Jan. 23.—The convention of the United Mine Workers of America today adjourned after hearing the committees named and transacting routine business. The committees began their work.

The Fault.

"Did your case go by default, Sam?"
"Yassir. De fault ob de jury, yassir."
—Cleveland Plain Dealer.

Forsake not an old friend, for the new is not comparable unto him.—Solomon.

PROFESSIONAL CARDS

ORNBAUN & FRASIER
ATTORNEYS AT LAW
727 Pacific Building
SAN FRANCISCO - - - CAL.
Will promptly attend to all business intrusted to their care.

H. J. TRACHMAN M. D.
Specialist
2nd and 4th Sundays at Hotel Cecille
UKIAH - - - - CAL.

W. L. JENKINS
Attorney At Law
White Building
UKIAH - - - CAL

DR. W. A. WHITLOCK
PHYSICIAN AND SURGEON
Ukiah, Cal.
OFFICE AND RESIDENCE—EVANS HOUSE
512 N. State St. Phone Main, 114.

J. W. PRESTON
Attorney and Counselor at Law
Will Practice in all State and Federal Courts
UKIAH, CAL

DR. CHAS. E. PEIRCE
Osteopathic Physician
Office—Palace Hotel, room —. Hours—10 to 12 a. m., 2 to 4 p. m. Other hours by appointment. Telephone No. 34

S. P. BEATTIE
Real Estate Agent
WILLITS, CAL.
Dealer in City and Country Property. All letters asking for information promptly answered

DR. A. L. GIBSON,
DENTIST
Ukiah, Cal
OFFICE—McGlashan Building.

W. G. POAGE,
ATTORNEY and COUNSELOR AT LAW.
Ukiah, Cal.
Will practice in all the courts of the state. Prompt attention given to all business entrusted to his care. OFFICE: School St., south of Christian church.

ROBERT DUNCAN.
DISTRICT ATTORNEY and ATTORNEY AT LAW,
Ukiah City, Cal
Will practice in all the Courts of the State. Prompt attention given to all probate business and civil business to which the county is not a party.
Office—Upstairs in Court House.

J. C. RUDDOCK,
ATTORNEY-AT-LAW.
Ukiah City, Cal.
Business promptly attended to in all State and Federal Courts or before any of the Departments.
Office—Marks building, S. of Court House

THOMAS, PEMBERTON & THOMAS
ATTORNEYS and COUNSELORS AT LAW
Ukiah, Ca.
Office—In Postoffice Building, Coner School and Perkins streets.
Will practice in all State and Federal Courts

McNAB & HIRSCH
Attorneys and Counselors at Law
Ukiah, Cal.
Will practide in all State and Federal courts
Office—In Odd Fellows' building.

DR. IDA M. LATHROP
WOMEN AND CHILDREN'S DISEASES A SPECIALTY
Ukiah, Cal.
Residence at Hotel Cecille
Office No. 204 Oak st. Phone, 613

DR. E. G. CASE,
DENTIST
Ukiah City, Cal.
Office—Corner Oak and Standley Streets One block west of Sheriff's Office.

Rental Business — Insurance
J. M. OWEN
REAL ESTATE — UKIAH, CAL.
Agent Northwestern Mutual Life Insurance Company. Phone 554

DR. J. R. THOMAS
Dentist
Office—White Building

COOLNESS IN DANGER.

Experiences of an English Military Official In India.

When Lieutenant Henderson was captured by the natives of the Gold Coast hinterland they got into a wordy discussion as to how they would kill him. The victim listened awhile till he was weary of it. "Oh, well," he said, "I can't be bothered with your arguments! I'm very sleepy. Let me know when you have made up your minds." And off to sleep he went. The unexpected performance saved his life. His calm indifference persuaded Samory's men that they had to do with some one of immense importance. Unwilling to take on themselves the responsibility for his death, they sent him unharmed to Samory's court, in the Jimini country.

Once again Lieutenant Henderson saved himself by a like exhibition of courage. He found Samory on a throne, surrounded by 4,000 warriors, yet when motioned to do homage on his hands and knees he did nothing of the sort. He simply sat on the throne beside Samory, shaking that monarch warmly by the hand. Thanks to this, and to nothing else, he was accepted as the representative of a great sovereign instead of a captive doomed to death. He talked to Samory of the queen, and Samory talked to him. Thus a mission which might have ended, as so many African missions have ended, in a terrible silence and a suspicion of unspeakable horrors, did, in fact, end in a valuable basis of future relations between Great Britain and a Mohammedan power.—London Scraps.

Power of Habit.

The power of habit was strikingly illustrated not long ago in a shirt waist factory. One woman who had done nothing but sew up the seams of sleeves for four years was taken off that particular job and was asked to run up seams in the body of the waists. She complained that the change made her so nervous that she could not work.

"But what is the difference?" asked the foreman. "There is nothing but a straight seam here, just the same as you have been used to."

"I know," replied the woman with true feminine logic, "but it isn't sleeves."

And it did indeed prove to be a fact that owing to her four years of steady work on sleeves it took her fully that many weeks to overcome her nervousness sufficiently to run the machine at her accustomed speed when sewing another part of the waist.—Exchange.

Amended.

A Pennsylvania divine formed one of a house party in Philadelphia where the younger son, in accordance with what the clergyman observed to be his constant habit, as soon as he had seated himself at breakfast immediately possessed himself of a large slice of bread, the quality of which he proceeded to test by a liberal mouthful.

The minister, a stickler in such matters of propriety, gazed blandly at him for a moment or so; then he folded his hands and closed his eyes in preparation for grace.

"For what we are about to receive," he intoned, with painful emphasis, "and for what our young friend has already received, Lord, make us truly thankful."—Harper's Weekly.

The Greed For Gold.

"It's a deplorable thing, this greed for gold," said the mournful person.

"Of course," answered Mr. Sirius Barker. "If the greed for gold were not so general you and I might have a chance to get some. It's a case of too many people recognizing a good thing and trying to get in on it."—Washington Star.

Phenomenon Explained.

A comparatively young man whose mustache remained jet black while the hair on his head turned white explained the phenomenon by saying it was because his lips enjoyed all the good things of life and his head had to suffer all the troubles.—New York Sun.

The Strange Part.

"Isn't it strange that so few men discover the secret of success in life?"

"Yes, but it's stranger still that the secret is still a secret. Surely some of the men who discovered it must have told it to their wives."—Philadelphia Press.

Our Clubbing Rates

The Dispatch-Democrat in addition to giving its subscribers a relief Map of Mendocino county, will give all of our subscribers who wish to take Bryan's Commoner or the Weekly Examiner the benefit of our commission on the same.

The Dispatch, one year.......$2.50
The Commoner, one year..... 1.00
Both papers...............$3.25
The Dispatch, one year.......$2.50
The Weekly Examiner, one year 1.50
Both papers...............$3.60

Trade-Mark Dr. Kellett's Oil of Eden — Trade-Mark Sweet Spirits of Eden

Rheumatism, Liver and Kidney Troubles are positively cured with *Kellett's Oil of Eden and Sweet Spirits of Eden*. For proof of truth call or send to
YOUR DRUGGIST IN UKIAH
or Sesalat all drugstore

Cancer Cured

Without Knife or Pain—No Pay Until Cured

IN WOMAN'S BREAST ANY LUMP IS CANCER

FREE BOOK—CURE YOURSELF AT HOME

I WILL GIVE $1000 IF I FAIL TO CURE
ANY CANCER I TREAT BEFORE IT POISONS DEEP GLANDS

Without Knife or Pain, at Half Price for 30 days. Not a dollar need be paid until cured. Absolute Guarantee. 34 years' experience.

MOTHER AND DAUGHTER CURED OF 3 BREAST CANCERS

Dr. Chamley cured a large cancer in my breast at my home in 1899. Two years before that he cured my mother of large cancer in each breast. We have both been entirely well ever since. Mother and I together know of at least fifty of his almost miraculous cures. Dr. Chamley saved our lives and we will write to anyone wanting information about his wonderful painless treatment.
Mrs. Arthur Balache, Vallejo, Cal.

"LUCKY" BALDWIN CURED OF 3 CANCERS

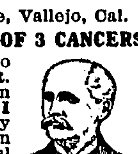

It gives me great pleasure to say to the world that Dr. S. R. Chamley cured a large cancer in my lip and two in my throat. I had tried other doctors and X-Ray and daily grew worse. I began with Dr. Chamley's wonderful treatment, and in ten days the cancers were out and I have been well over 5 years. E. J. Baldwin, Arcadia, Cal.

Best 130-page Book on Cancers ever printed SENT FREE to those who describe their cancer. Write for the book now. Cancer poisons DEEPER every day.

Address DR. AND MRS. DR. CHAMLEY & CO.
696 McAllister St. Suite , San Francisco, Cal.

CALIFORNIA NORTHWESTERN RAILWAY CO.

Official Time Schedule

Towards S. F. A. M.	Towards S. F. P. M.	Effective Nov. 21, 1906.	From S. F. A. M.	From S. F. P. M.
Ar. 10:25	Ar. 6:20	San Francisco	Lv. 7:40	Lv. 3:30
" 9:25	" 5:20	San Rafael	Ar. 8:45	Ar. 4:35
" 8:35	" 4:25	Petaluma	" 9:35	" 5:58
" 8:01	" 3:50	Santa Rosa	" 10:10	" 6:30
" 7:21	" 3:10	Healdsburg	" 10:43	" 6:12
" 6:50	" 2:35	Cloverdale	" 11:26	" 7:42
" 6:11	" 1:58	Hopland	" 12:00	" 7:50
Lv. 5:45	Lv. 1:30	Ukiah	" 12:30	" 8:30
	A. M.		P. M.	
	Ar. 10:20	Willits	Ar. 1:55	
	Lv. 11:00		Lv. 2:30	
	Lv. 9:00	Sherwood	Ar. 3:50	

JAS. AGLER, Gen. Manager. — R. X. RYAN, Gen. Pass. Agt.

106 So. School St. west of P.O.
Telephone Main 144

DONOHOE & GANTER

PLUMBING & TINNING

Heating Stoves, Ranges, Pumps, Tanks, Sampson Windmills, Brass Goods of all kinds. Repairing of all kinds. All work promptly done.

ESTIMATES FURNISHED

HEALD'S

Business College and Engineering School

is in its new three-story building at 425 McAllister Street, San Francisco Cal. Bookkeeping, Shorthand, Typewriting, and Civil, Electrical, Mining, Mechanical and Automobile Engineering. Excellent opportunities for positions. Tuition may be used in any of our twelve schools. Write for particulars.

E. P. HEALD, President

The Eagle

Feed & Livery Stable

—STATE STREET—

Opposite Charlton's Blacksmith Shop

G. A. ELDRED - - PROP'R

Splendid turnouts for hire. The best of care taken of transient stock. Your Patronage solicited.

HEALD'S

FIFTEEN SCHOOLS
3,500 STUDENTS

The best Schools of Business, Shorthand, Normal Training on the Pacific Coast.

Write now, and we'll send you our illustrated college journal, "Healds" for one year.

Heald's Business College,
425 McAllister St.,
San Francisco, Cal.

HUTCHISON AND ROEDER

UNDERTAKERS And EMBALMERS

Finest Funeral Parlors in the county, free of charge. Lady assistant when required.

Phones-Office 23, residence 651

J. W. Eversole

EMBALMER and FUNERAL DIRECTOR

New Building North of Palace Hotel

Phone 162 — Residence 165

REPORT OF THE

PUBLIC ADMINISTRATOR

OF MENDOCINO COUNTY.

To the Hon. J. Q. White, Judge of the Superior Court of the County of Mendocino, State of California.

John Taylor, Public Administrator of the County of Mendocino, State of California, respectfully makes this return of all estates of decedents which have come into his hands for the term commencing July 1, 1907, and ending Dec. 31, 1907, in pursuance of the provisions of Section 1736 of the Code of Civil Procedure.

Date 1908	Name of Decedent	Approximate Value of Estate as far as Ascertained	Money Which Has Come Into The Hands of The Administrator	Fees and Expenses Paid By Administrator	Balance of Money in Hands of Administrator	Money in County Treasury	Money on Deposit to Credit of Estates of Decedents	Property exclusive of Money in Hands of Administrator
Jan. 2	Jesenius Thompson	$ 1327	$ 1327	$ 468	$ 958 00		$ 959 00	
"	Anthony Friel....	12,492	12,492	2017	10,475 00	10,060	10,475 00	
"	Christopher Donnelly	549	229	318	318		318 00	

John Taylor, being duly sworn, deposes and says: That he is the Public Administrator of the County of Mendocino, State of California, and that the foregoing is a full, true and correct return of all estates of decedents which have come into his hands for the estates hereinbefore named. That he was not at any time interested in the expenditures of any kind made on account of any estate he administers, nor is he associated in business or otherwise with any one who is so interested.

JOHN TAYLOR,

Subscribed and sworn to before me, this Jan. 2, 1907.

MAURICE HIRSCH,
Notary Public in and for Mendocino Co., Cal.

(Seal)

THE DISPATCH-DEMOCRAT

CITY AND COUNTY OFFICIAL PAPER

J. B. SANFORD

ADVERTISING RATES Legals, $1.50 per square, first insertion; $1.00 each subsequent insertion. | COMMERCIAL RATES—20 cents per inch each insertion.

Subscription rate, per year : : : : : $2.50

UKIAH, CALIFORNIA, FRIDAY, FEBRUARY 28, 1908.

Warden Yell and the Convicts

When Warden Yell left Folsom prison, to make room for Warden Reiley, the prisoners asked as a special favor that they might leave their work long enough to bid him goodby, and, of course, their request was granted. So they came to him; men who had committed crime, men who had walked in evil ways, men whose deeds had put them behind stone walls and iron bars, and I am told that more than a few of them cried like children because he was going from them. One great, stalwart fellow whose prison record formerly was not of the best dropped his head for a moment on Mr. Yell's shoulder, and sobbingly said, "Warden, we can't let you go! You have been making MEN of us, and we need you," and nothing could have been more evident than that this man voiced the unspoken sentiment of many another. The scene was inside the walls of a prison, but in its appeal to the best in human nature it might have taken place within the white walls of heaven.

Now then, I say that the "fireing," as a matter of politics, of a man who was doing so good a work for men who, God knows, need good work done for them, was nothing less than a moral crime. It is not so recognized by statutes, but statutes recognize many a crime which is vastly less serious in its consequences than this easily may be. I do not wish to write a word which could in any way be construed as an advance criticism of Warden Reiley, but, whatever he may turn out to be, it is none the less an outrage that so splendidly helpful a man as Yell was dropped, as a part of the game of politics; and, for that matter, the chances are mightly big that no successor whom that game might have given us would have been the equal of Yell, for it is only occasionally that nature specially designs a man for a special job. There is an old saying to the effect that it is not wise to stop to swap horses in midstream; but what about the person who not only stops there to swap horses, but exchanges an unusually good one for one of which he knows practically nothing? Ah, the breed of politicians has committed many a scurvy deed against the welfare of the public, but rarely does it perpetrate so rank a moral crime as this for which it made itself responsible in ousting one who is admitted to be the best warden that the strate of California ever knew.—A. J. Watrehouse in Sacramento Union.

♣ ♣ ♣ ♣ ♣

IT now looks like Taft will be nominated by the Republicans and Bryan by the Democrats. That will make a straight out issue, the one being the sham and the other the real. These two gentlemen made several campaign speeches each during the Oklahoma campaign, and Bryan's policies were sustained by the people by over 100,000 majority, despite Mr. Taft's opposition. Taft is getting weaker each day. The labor people are out against him on account of his record and the army and navy people are said to be against him on the quiet. Bryan has given Taft a new name, "The Great Postponer," which more than anything else reflects the character of the War Secretary. That Bryan will beat him to a stand still is now the general opinion of those in a position to judge of the result.

♣ ♣ ♣ ♣ ♣

THERE is a great fight on between the colored Republican office holders and the white Republicans in the south, and in many states two contending sets of delegates have been selected. It is stated that the colored Republicans are demanding more recognition and want Booker T. Washington nominated for Vice President on the Republican ticket. The white Republicans of the south are opposing the movement.

♣ ♣ ♣ ♣ ♣

UNITED States Senator Gore, of Oklahoma, is making a name for himself already. He was like Jeff Davis, he did not propose to wait several years before being heard, so he addressed the senate the other day on the financial stringency, and Republican hypocrisy. In a scathing speech he gave utterance to the following: "In Cleveland's administration 46 banks closed their doors and it was called a panic; in Roosevelt's administration all the banks closed their doors and it was called a holiday." How is that for killing sarcasm?

♣ ♣ ♣ ♣ ♣

IT is certainly hard to please the graft crowd in San Francisco who are opposing the prosecution of the grafters. During the campaign they yelled themselves hoarse because they thought Abe Ruef was to be granted immunity. Now that Ruef is to be tried and punished these self same fellows are crying because Ruef is going to be tried. It is hard to please those who are afraid they will get caught in the drag net.

♣ ♣ ♣ ♣ ♣

OUR neighboring city, Lakeport, is taking a step forward for beautifying the city and advancing its interest. At a recent meeting of the board of trustees of that city it was decided to macadamize Main street for its full length and to install concrete curbings and gutters. Surely our sister city is alive to the demands of the present day. Let Ukiah get into line and follow the example.

♣ ♣ ♣ ♣ ♣

THE country girls have the town girls beaten a whole block. The town girls have been using sandpaper garters to make that rustle, but the country girls have dropped on a better thing. They use bunches of striped corn husks, which produces an almost perfect imitation of the finest silken petticoat. None of your business how we know—Ex.

AN eastern exchange states: "That inasmuch as graftirg is declared to be no crime in California, many a man in Sing Sing will regret that he did not go west when a boy."

WITH the advent of spring close at hand it is not unreasonable to suggest that property owners should add to the natural beauty of our city by improving and beautifying their properties. Clean up the yards; add in every way you can to the attractiveness of our city. This promises to be a banner year for home seekers and we must be up and stirring.

THE CITRUS FAIR A GRAND SUCCESS

The excursion from this city last Friday to the Citrus Fair to Cloverdale was largely attended. A train consisting of sixteen coaches was filled with the pleasure seekers. Willits and other stations north of here contributed 120 excursionists, Ukiah added 780 and a number joined at Hopland, making over 1000 visitors to the Orange City from Mendocino county.

The weather was perfect—it was such a day as only we people of Northern California can have. The excursionist were very orderly—no drunkenness being observed during the day. Even the Indians were on their good behavier, being unable to buy liquor in Cloverdle.

The exhibits in the immense pavilion of the Fair association was all that had been claimed for it. The display of citrus fruit far surpassed any previous exhibit heretofore given. The design of a lighthoue, built up of oranges, attracted much attention. It will be news to state that all the oranges used in this exhibit were grown on the Moyle place on Russian river in Mendocion county. The exhibit of the spineless cactus—the creation of Luther Burbank attracted much atteniton.

The officials of the fair as well as the citizens of Cloverdale put forth every effort for the amusement and entertainment of their visitors. Everyone was loud in their praise of the fair and the treatment that was accorded them.

LEAP YEAR BALL AT HOPLAND

There will be a grand leap year ball at Hopland on Saturday evening Februray 29th. The dance is to be given for the benefit of the Hopland Military Band. There will be lady floor managers and a committee of introduction, and the ladies will take the initiative throughout. Admission, ladies $150. (including supper). Gentlemen Free (if escorted by a lady). Grand March 8:45 p. m. Music by the full military band of 20 pieces. Everybody welcome.

Don't forget Miss Irene Hildreth's Orpheum show tonight.

For City Marshal

Bert H. Miller announces his candidacy for city marshal in this issue of the Dispatch. Mr. Miller was the executive officer of the city for over a year and attended to his duties in a very satisfactory manner. He is quite a sleuth and ought to make a good marshal, having all the elements in his make up necessary for the position.. He is well known and violators of the law dread him. The announcement will be found in the proper column.

Aerial Road for Lumber

One of the greatest feats of engineering ever attempted in this section is the building of an aerial tramway, four and a half miles long, from the Independent Lumber Company's mills on the Gualala river to Fort Ross, to haul lumber from the mills to tidewater, where it can be loaded onto vessels. The tramway will cross the Gualala river and span several deep canyons. County Surveyor Winkler has returned from Gualala, where he completed the survey for the erection of the tramway.—Reveille

A great treat in store at the Orpheum Show to night under the direction of Miss Irene Hildreth.

Supervisor Lawson came over from Boonville this week where he had been for ten days looking after the roads in that section. He left Tuesday for the southern part of the county to attend to business. He has all of his roads in good condition and is making an excellent official.

Attorney W. L. Jenkins returned the first of the week from a business trip to Greenwood and that part of the south coast. Walter is building up a nice legal business, and is giving careful attention to all matters intrusted to his care.

MARKS' OPERA HOUSE

Week Commencing March 2
The Company of Quality
Thompson & Parker
Majestic Theatre Co.

Monday, "The Shadow"
Tuesday, "A Matrimonal Muddle"
Wednesday, "Beware of Men'
Thursday, "In The Tiger's Den"
Friday, [Ladies Night] "The Minister's Wife"
Saturday, "The Reprieve"
Sunday, "The President's Pardon
Prize Matinee Saturday, at 2 p. m.
"A Quakers Tragedy"
Vaudeville Between Acts
Prices, 15, 25, and 35c
Seats on Sale at
Wilson's Store

Notice to Creditors

Estate of Robert McKindley, deceased.

Notice is hereby given by the undersigned, executrix of the last will and testament of Robert McKindley, deceased, to the creditors of and all persons having claims against the said deceased, to exhibit them with the necessary vouchers, within four months after the first publication of this notice, to the said executrix at her residence on South State street in Ukiah City, Mendocino county, California, the same being the place for the transaction of the business of said estate in the County of Mendocino, State of California.

MARGARET McKINDLEY,
Executrix.

W. L. Jenkins, Attorney for Executrix. Feb. 21-4t.

A New Line

We have added a new line to our already large variety. A Baby Department. You cannot buy material and make the same article for the price we sell them.

Bibs from 4c to 25c, Booties for 15c, Jacket Kimonas 25c to 35c, Crocheted Jackets 45c, Feeders, 15c, Pajamas with feet up to 8 years, 58c, Rompers extra quality 48c, Chils skirts, lace trimmed 48, Childs skirts, plain hemstitched 23c, Infants black hose 10c, Infants all wool mittens 10c, Infants shirts, sizes 1 to 3, Fine fancy pearl buttons, per dozen 14c.

You may see a part of our Baby Line on display in our show window. We have one of the best lines of Ladies' and Gent's Hose in Ukiak.

Special for Saturday Feb. 29. Brass Wash Boards 50c value Sat. only 43c each.

THE VARIETY

Ukiah's Bargain Store
L. O. L. P.

West of Court House
Ukiah, Cal.

ATTENTION, LADIES

For something in Ladies' and Children's furnishing goods call on MRS. Wm. M. WILSON

Corsets, Hosiery, Children's Hats and Caps
Fancy Notions and Infant's goods

JOSEPH JEWELRY CO.
Is Not Going Out of Business

A report that we were going to retire from business started about a month ago. This is an erroneous statement which we discovered was started maliciously.

We have been in business in Ukiah for 19 years and expect to remain 20 more.

We are the OLDEST and LARGEST Jewelry firm in the county

Our Manager, P. H. JOSEPH, was the first Registered Optician, under the laws of California, in the county and is today doing a successful optical business and can always be found at the SAME ADDRESS to make the guarantee good

We also carry a large line of Talking Machines, both cylinder and disc records. Our repairing is done by skill workmen.

Our Prices are Right

Official Watch Inspector for Northwestern Rail Road Co.

P. H. JOSEPH, Mgr. and Opometrist